

# SUMMER@



Camelback Desert  
School®

## EMBRACE THE ADVENTURE



**SUMMER 2025**

**Day Camp**

**Kindergarten**

**Preschool Program**

9606 E Kalil Dr | Scottsdale, AZ 85260  
CamelbackDesertSchool.com | (480) 451-3130





# SCHOOL AGE DAY CAMP

Adventure awaits, fun begins • Rising K – 8<sup>th</sup> Grade

Each day at our summer camp is a thrilling new adventure where your child will create unforgettable memories and develop valuable new skills. Every week, campers immerse themselves in hands-on activities, from science and nature exploration to creative and performing arts, sports, and games. Our camp offers a perfect blend of indoor and outdoor adventures, packed with excitement. Special guests and on-campus events bring an extra layer of fun.



## Artist Studio

There's no wrong way to express your creativity! Campers will channel their inner Picasso to create masterful drawings, paintings and sculptures!



## Urban Designers

Campers bring their imagination to life through design challenges such as interior design, architectural design, and fashion design.



## Got Game?

Game on! Campers develop the skills and mechanics to play like the pros while learning the importance of teamwork.



## Crack the Code

The thrill is on! Campers will unlock mysteries, piece together puzzles, and complete brain-teasing tasks with the help of their fellow campers.



## Kids Helping Kids

Our campers will pay it forward as they help others in need by planning a community service event from brainstorm to implementation.



## Recycled Beautifully

Campers discover the magic of recycling through repurposing commonly recycled items into useful gadgets and gizmos.



## Curtains Up

Bravo, bravo! Campers explore the performing arts through song, dance, and acting while mastering confidence for their standing ovation!



## STEAM Academy

Campers will STEAM up to create robots, models, and simple machines using the principles of technology, engineering, and mathematics.



## Color Wars

Our daily pep rally is a time for campers to gather for songs, chants, and challenges that promote collaboration.



## Picture Perfect

Campers will capture the world around them with images and videos, and learn the art of digital imaging to create a one-of-a-kind shot.

## Tuition & Fees\*

**Registration:** \$35

### Camp Tuition:

- 5 days: \$360

### Camp Hours:

8:15 AM – 3:30 PM

Drop Off: 8:15 AM – 8:55 AM

Pick Up: 3:30 PM – 3:45 PM

### Before & After Care Hours:

7:30 AM – 8:15 AM

3:30 PM – 5:30 PM

\*Before & After Care is available at an additional cost.

### Weeks Offered:

May 27<sup>th</sup> through July 25<sup>th</sup>

No Camp June 19<sup>th</sup> or July 4<sup>th</sup>

\*Please see tuition and fee schedule page for payment and cancellation policies

# REGISTER

# ONLINE

Visit the camp section of our website to sign up today.



# PRESCHOOL PROGRAM

## Summer Enhancements

Every day is a fun, new discovery. We're committed to making summer extra special for our youngest students because we understand that summertime memories last a lifetime! As an extension of our Links to Learning curriculum, we introduce on-campus events and additional fun activities.



### Color Me Happy

Color the world around you! Campers mix colors and shape their creativity through painting, sculpting, drawing, and more!



### All Sorts of Sports!

Campers team up to play a variety of different sports and games, all while learning the importance of teamwork!



### Kids Helping Kids

Our campers will learn the importance of giving back as they work together to help community members in need.



### Minute to Win It

Ready, set, go! Campers will get a thrill from working together to complete fun, and sometimes silly, tasks before the time runs out on the clock.



### Tinker Around

Campers learn all about simple machines by engaging in hands-on activities to discover their inner workings, then using what they have learned to design and invent their own machines.



### Water, Water Everywhere

Campers will make a splash this summer with water-themed games, interactive water tables, sprinkler runs, and so much more. Don't forget your suit!



### Shake It Out

Lace up your dancing shoes and let's boogie! Campers show off their inner performer and express themselves through dance, drama, and music!



### Storybook Summer

Campers open a world of magical adventures with talking animals, dragons, superheroes, and so much more as they use song, dance, and dramatic play to bring books to life!



### Messy Mixtures & Experiments

Grab your gloves and goggles, it's time to experiment! Our campers will discover the scientific secrets to creating their own play dough, "oobleck", 3D sand paintings and more!



### Mysteries at the Museum

Campers explore the world of museums, working on problem-solving skills with their fellow campers to navigate group projects and peer interactions that encourage positive relationships and critical thinking.

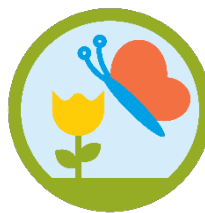

### Hiding in the Garden

Campers explore the aspects of their environment including weather, bugs, and different habitats. Campers then use their new knowledge to create their own mini gardens!

### Lunch Program

Our convenient, hot, healthy lunch program is made daily by our on-site chef. Lunch ordering is available through our website and is emailed weekly to enrolled families.

## Camp Information

### Weeks Offered:

May 27th – July 25th

No Camp June 19th or July 4th

### Camp Hours:

8:45 AM – 3:00 PM (Full Day)

Drop Off: 8:10 AM – 8:40 AM

Pick Up: 3:00 PM – 3:20 PM

### Before & After Care Hours:

7:30 AM – 8:10 AM

3:00 PM – 5:30 PM

# On-Site Pool

## Rising Kindergarten & School- Age Day Camp

### On-Site Pool

We create unforgettable memories for students in our on-site swimming pools. School-age campers may select swimming on their weekly schedule and will participate in swimming each day. Campers should arrive each day with all items needed for swimming success including a swimsuit, towel, change of clothes, bag for wet clothes, goggles, and sunscreen (permission required).

### Aquatics Safety

Swimming is a fun and essential life skill for children of all ages. We provide students with the skills and experiences needed to feel confident in the water. Our personalized teaching approach allows each child to learn swimming skills comfortably and safely at their own pace. Children learn the features of a safe swimming environment and important safety habits, such as never swimming alone or without adult supervision.





# 2025 School Age Camp Tuition Schedule

## Fees

Registration Fee (non-refundable, includes camp t-shirt)	\$35
Kona Ice (weekly)	\$6

***Camp offered weekly via online registration.***

School Age Camp (Rising K – 8 <sup>th</sup> Grade)	5 Day
Week 1 May 27-May 30 Week 2 June 2- June 6 Week 3 June 9- June 13 Week 4 June 16- 20 (No camp June 19 <sup>th</sup> ) Week 5 June 23- June 27 Week 6 June 30- July 3 (No camp July 4 <sup>th</sup> ) Week 7 July 7-July 11 Week 8 July 14-18 Week 9 July 21-July 25	\$360/week
Before & After Care Fees	5 Day
Before Care (7:30 AM – 8:10 AM) & After Care (3:00 PM – 5:30 PM)	\$64

***To complete registration, please visit your school's website and register via the online registration portal. Paper registration is not accepted. Registration fee includes one camp t-shirt.***

**Payment Policy:** One week's tuition is due at time of enrollment. The deposit is applied to the final week of camp. Weekly camp fees are due every Monday. A \$25 late fee is charged if payment is not received by 12 pm Tuesday.

**Cancellation Policy:** If you enroll in camp and your plans change, or you have concerns about your child attending camp this summer, you can receive a full refund/credit for camp tuition, less registration fee. **Program change request must be received 2 weeks prior to enrolled camp week start date.** Participants who do not attend their registered camp week, or who do not contact us to cancel two weeks prior to start date, will not receive a refund or credit. By submitting your payment, you are agreeing to the policy outlined above.

**REGISTER**

**ONLINE**

Visit the camp section of our website to sign up today.



# 2025 Toddler & Beginner Tuition Schedule

Camper: \_\_\_\_\_ Date of Birth: \_\_\_\_\_

Parent/Guardian: \_\_\_\_\_ Phone: \_\_\_\_\_

Potty Trained: YES NO Payment Type: Credit Card ACH Weekly Check ALMA

## Please indicate Session selection for each week of camp.

Camp offered in 3-week sessions. To complete registration, please return this completed form to school administration. Online registration is not accepted for Toddler and Beginner campers.

	Toddler & Beginner	Before Care	After Care
Session	5 Day: \$1,157 8:45 AM – 3:00 PM	7:30 AM – 8:10 AM	3:00 PM – 5:30 PM
Session 1: May 27 - 30 June 2 - 6 June 9 - 13			
Session 2: June 16 - 20 *No camp June 19th June 23 - 27 June 30 - July 4 *No camp July 4 <sup>th</sup>			
Session 3: July 7 - 11 July 14 - 18 July 21 - 25			

## Fees

Registration Fee (non-refundable, *one camp t-shirt included)	\$35
Kona Ice (weekly)	\$6

Before & After Care Fees	5 Day
Before Care (7:30 AM – 8:10 AM) & After Care (3:00 PM – 5:30 PM)	\$64

**Payment Policy:** One week's tuition is due at time of enrollment. The deposit is applied to the final week of camp. Camp fees are due Monday. A \$25 late fee is charged if payment is not received by 12 pm Tuesday.

**Cancellation Policy:** If you enroll in camp and your plans change, or you have concerns about your child attending camp this summer, you can receive a full refund/credit for camp tuition, less registration fee. **Program change request must be received 2 weeks prior to enrolled camp week start date.** Participants who do not attend their registered camp week, or who do not contact us to cancel two weeks prior to start date, will not receive a refund or credit. By submitting your payment, you are agreeing to the policy outlined above.





# 2025 Intermediate & PreK Tuition Schedule

## Fees

Registration Fee (non-refundable, one camp t-shirt included)	\$35
Kona Ice (weekly)	\$6

***Camp offered weekly via online registration.***

Camp Tuition	5 Full Day
Intermediate (Select Early Childhood via Online Portal)	\$336
PreK (Select Pre-Kindergarten via Online Portal)	\$336

Camp Weeks	Before and After Care Fees	5 Day
Week 1 May 27-May 30 Week 2 June 2- June 6 Week 3 June 9- June 13 Week 4 June 16- 20 (No camp June 19 <sup>th</sup> ) Week 5 June 23- June 27 Week 6 June 30- July 3 (No camp July 4 <sup>th</sup> ) Week 7 July 7-July 11 Week 8 July 14-18 Week 9 July 21-July 25	Before Care (7:30 AM – 8:10 AM) After Care (3:00 PM – 5:30 PM)	\$64

***To complete registration, please visit your school's website and register via the online registration portal. Paper registration is not accepted.***

**Payment Policy:** One week's tuition is due at time of enrollment. The deposit is applied to the final week of camp. Weekly camp fees are due every Monday. A \$25 late fee is charged if payment is not received by 12 pm Tuesday.

**Cancellation Policy:** If you enroll in camp and your plans change, or you have concerns about your child attending camp this summer, you can receive a full refund/credit for camp tuition, less registration fee. **Program change request must be received 2 weeks prior to enrolled camp week start date.** Participants who do not attend their registered camp week, or who do not contact us to cancel two weeks prior to start date, will not receive a refund or credit. By submitting your payment, you are agreeing to the policy outlined above.

# Camper Details

To complete registration, please visit your school's website and register via the online registration portal. Paper registration is not accepted.

	School#	School Name
Camper	Name _____ Gender _____ Nickname _____ Birth Date _____ Grade in Fall _____	
	Address _____ City _____ State _____ Zip _____	
	Does your child live full time with both parents? <input type="checkbox"/> Yes <input type="checkbox"/> No If not, please explain: _____	
	Is there a custody agreement in place? <input type="checkbox"/> Yes <input type="checkbox"/> No	
	Does your child know how to swim? <input type="checkbox"/> Yes <input type="checkbox"/> No	
	Do you give permission for your child to swim in camp programs? <input type="checkbox"/> Yes <input type="checkbox"/> No	
	Does your child have any physical/emotional limitations for activities? <input type="checkbox"/> Yes <input type="checkbox"/> No	
Parent/ Guardian	Name _____ Cell Phone _____	
	Work Phone _____ Work Address _____	
	Address _____ City _____ State _____ Zip _____	
	Email _____ Employer name & address _____	
Other Parent/ Guardian	Name _____ Cell Phone _____	
	Work Phone _____ Work Address _____	
	Address _____ City _____ State _____ Zip _____	
	Email _____ Employer name & address _____	
Others Authorized	<b>Other Individuals Authorized to Pick-Up This Child</b>	
	Name _____	Relationship _____
	Address _____	Cell Phone _____
	Name _____	Relationship _____
Medical Information	Address _____ Cell Phone _____	
	Child's Physician _____ Physician's Phone _____	
	Child's Dentist/Orthodontist _____ Dentists/Orthodontist's Phone _____	
	Medical Insurance Provider (Please submit a copy of insurance card) _____ Policy Number _____	
	<b>Health History</b> (Choose all that apply, provide copy of immunizations and any supporting documentation.)	
	<input type="checkbox"/> Ear Infection <input type="checkbox"/> Convulsions/Seizures <input type="checkbox"/> Asthma <input type="checkbox"/> Bleeding/Clotting Condition <input type="checkbox"/> Diabetes	
	<b>Allergies</b> (please specify by category) <input type="checkbox"/> Environmental (animal/plant) _____	
	<input type="checkbox"/> Medication _____ <input type="checkbox"/> Food _____ <input type="checkbox"/> Other _____	
Does your child need assistance and/or modifications in order to fully participate in camp? (e.g. medications, support for a disability, behavioral support, etc.) <input type="checkbox"/> Yes <input type="checkbox"/> No Please specify _____		

**Parent Authorization/Medical Release:** The information provided is correct to the best of my knowledge, and the person described has my permission to engage in all prescribed camp activities, except if noted by me. In the case of sickness or accident, I hereby give permission to the medical personnel selected by the camp representatives to order x-rays, routine tests, treatment, dental work, and necessary transportation for the recipient at my expense. If I cannot be reached in an emergency, I hereby give permission to the physician selected by the camp representative to secure and administer treatment, including hospitalization, for my child as named above. As the parent/legal guardian of student, I hereby give consent to the School to obtain all emergency medical or dental care given under whatever conditions are necessary to preserve the life, limb or well-being of the student named herein. I understand the School, its officers, affiliates, and employees assume no liability of any nature in relation to the transportation or treatment of the student. I further understand that all costs of transportation via ambulance or other means, hospitalization, examination, X-rays, or treatment provided to the student is the sole responsibility of the student's parent/legal guardian. I authorize the camp staff to apply sunscreen to my child's exposed skin on an as needed basis—if child needs assistance. All photos that are taken of my child may be used for promotional purposes. This form may be photocopied for use away from the main program site.

PARENT/GUARDIAN SIGNATURE: \_\_\_\_\_ DATE: \_\_\_\_\_